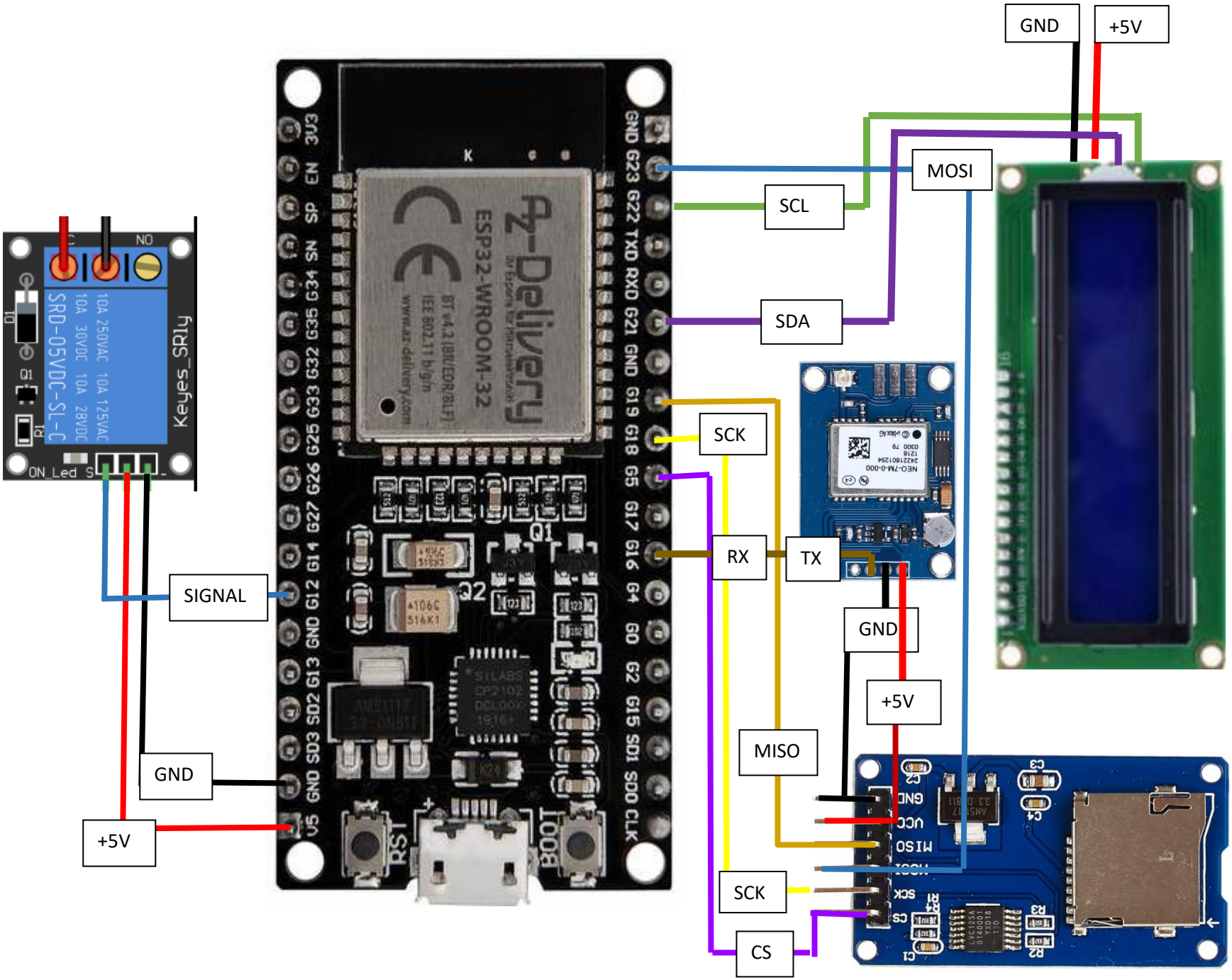
GND
+5V
MOSI
SCL
SDA
SCK
RX
TX
GND
+5V
MISO
SCK
CS
SIGNAL
GND
+5V
NO
SRD-05VDC-SL-C
Keyes_SRly
ESP32-WROOM-32
RST
BOOT